



PROTECTED LAW ENFORCEMENT

PROTÉGÉ RESPECT DES LOIS

TECHNICAL SUPPLEMENT (VEHICLE SCALES) SUPPLÉMENT TECHNIQUE (BASCULE POUR VEHICULES)

APPROVAL NUMBER/Numéro d'approbation: S.WA-T396 Add. 2

PROJECT NUMBER/Numéro de projet: AP-ML-86-0164

FILE NUMBER/Numéro de dossier: 06922-P988

DEVICE/Appareil: Fully Electronic Motor Truck Scale / Pont-bascule routier entièrement électronique

Pit/Avec fosse [X] Pitless/Sans fosse [X] Portable/Mobile [ ]

Table with 5 columns: MODEL NUMBER, CAPACITY, PLATFORM SIZE, NO. OF SECTIONS, LOAD CELL CAPACITY. Row 1 contains 'SEE "/>

LOAD RECEIVING ELEMENT MATERIAL/Matériel de l'élément recepneur de charge:

- Cement [X] ciment
Wood [X] bois
Steel [X] acier
Other [ ] autre

WEIGHBRIDGE CONSTRUCTION/Construction du châssis récepteur:

Comprised of 4 main (I-beam) beams with cross members [X] fabriqué de 4 poutres maîtresses en forme de I avec renforcement transversal

Comprised of a welded grid frame [ ] fabriqué d'une charpente en grillage soudé

Other [ ] autre

**MAIN BEAM MEASUREMENTS/Dimensions des poutres maîtresse:**

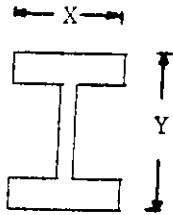
	(X)	(Y)	WT. LBS/FT poids lb/pi	MODEL/Modèle
	6 1/2"	13 7/8"	30	All models listed under Annex "A"
	-----	-----	-----	-----
	-----	-----	-----	-----
	-----	-----	-----	-----
	-----	-----	-----	-----
	-----	-----	-----	-----
	-----	-----	-----	-----
	-----	-----	-----	-----
	-----	-----	-----	-----
	-----	-----	-----	-----

**CROSS MEMBER MEASUREMENTS/Dimensions des renforcements transversals:**

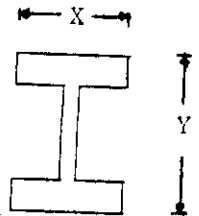
	(X)	(Y)	WT. LBS/FT poids lb/pi	MODEL/Modèle
	6 1/2"	13 7/8"	30	All models listed under Annex "A"
	-----	-----	-----	-----
	-----	-----	-----	-----
	-----	-----	-----	-----
	-----	-----	-----	-----
	-----	-----	-----	-----
	-----	-----	-----	-----
	-----	-----	-----	-----
	-----	-----	-----	-----
	-----	-----	-----	-----

**LOAD TRANSMITTING ELEMENT/Élément de pesage de transmission:**

- Lever System       Système de leviers
- Electro-Mechanical       Électro-mécanique
- Load Cells       Cellules de pesage

**LEVER SYSTEM/Système de leviers:**

- "T"       "S"       "L"       "A"       OTHER/autre

**SUSPENSION TYPE/Type de suspension:**

- Double Link/Anneau double
- Single Ball/Billes simple
- Other/autre
- Single Link/Anneau simple
- Double Ball/Billes double

TYPE OF LOAD CELL/Type de cellule de pesage:

- |   |                                    |                                     |   |
|---|------------------------------------|-------------------------------------|---|
| Tension <input type="checkbox"/>                            | Cannister <input type="checkbox"/> | <input type="checkbox"/>            | cylindrique   |
| Compression <input type="checkbox"/>                        |                                    | <input type="checkbox"/>            | Tension <input type="checkbox"/> Compression <input type="checkbox"/> |
| Double Ended Shear Beam <input checked="" type="checkbox"/> |                                    | <input checked="" type="checkbox"/> | travaillant en double déflexion                                       |
| Single Ended Shear Beam <input type="checkbox"/>            |                                    | <input type="checkbox"/>            | travaillant en simple déflexion                                       |
| Other _____ <input type="checkbox"/>                        |                                    | <input type="checkbox"/>            | Autre _____   |

LOAD CELL MOUNTING/Montage des cellules de pesage:

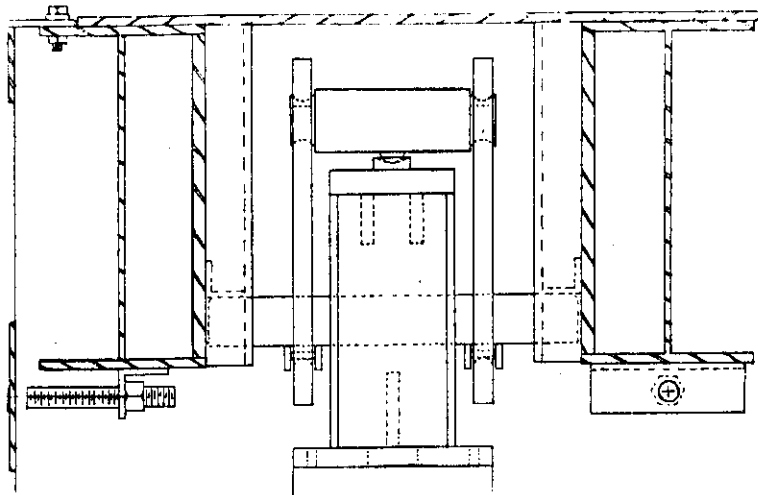

RESTRAINING SYSTEM/Système de retenu:

- |   |   |
|---|---|
| Bumper Bolts <input checked="" type="checkbox"/>  | Butées d'arrêt <input checked="" type="checkbox"/>  |
| Longitudinal <input checked="" type="checkbox"/> Transverse <input checked="" type="checkbox"/> | Longitudinal <input checked="" type="checkbox"/> Transverse <input checked="" type="checkbox"/> |
| Check Rods <input type="checkbox"/>   | Tirants de stabilisation <input type="checkbox"/>   |
| Longitudinal <input type="checkbox"/> Transverse <input type="checkbox"/>                       | Longitudinal <input type="checkbox"/> Transverse <input type="checkbox"/>                       |
| Other _____ <input type="checkbox"/>  | Autre _____   |

*Declan McEvoy*  
 201 Declan McEvoy

Mass Laboratory/Laboratoire des masses  
 Ottawa, Ontario

OCT 26 1987

## ANNEX/ANNEXE "A"

## TECHNICAL SUPPLEMENT (VEHICLE SCALES)/Supplément technique (Bascule pour camion)

MODEL NUMBER N° de modèle	CAPACITY (Tonnes) Capacité (Tonnes)	PLATFORM SIZE (feet) Dimension du tablier (pieds)	NO. OF SECTIONS N° de	LOAD CELL CAPACITY (lbs) Capacité des cellules de pesage (lb)
PS 7555103F-4W	75	55' x 10'	3	40 000
PS 7580104F-4W	75	80' x 10'	4	40 000
PS 75105105F-4W	75	105' x 10'	5	40 000
PS 75125106F-4W	75	125' x 10'	6	40 000
PS 75130106F-4W	75	130' x 10'	6	40 000
PS 4025102F-5W	40	25' x 10'	2	50 000
PS 4030102F-5W	40	30' x 10'	2	50 000
PS 7530103F-5W	75	30' x 10'	3	50 000
PS 7535103F-5W	75	35' x 10'	3	50 000
PS 7540103F-5W	75	40' x 10'	3	50 000
PS 7545103F-5W	75	45' x 10'	3	50 000
PS 7550103F-5W	75	50' x 10'	3	50 000
PS 7555103F-5W	75	55' x 10'	3	50 000
PS 7555104F-5W	75	55' x 10'	4	50 000
PS 7560104F-5W	75	60' x 10'	4	50 000
PS 7565104F-5W	75	65' x 10'	4	50 000
PS 7570104F-5W	75	70' x 10'	4	50 000
PS 7575104F-5W	75	75' x 10'	4	50 000
PS 7580104F-5W	75	80' x 10'	4	50 000
PS 7580105F-5W	75	80' x 10'	5	50 000
PS 7585105F-5W	75	85' x 10'	5	50 000
PS 7590105F-5W	75	90' x 10'	5	50 000
PS 7595105F-5W	75	95' x 10'	5	50 000
PS 75100105F-5W	75	100' x 10'	5	50 000
PS 75105105F-5W	75	105' x 10'	5	50 000
PS 75105106F-5W	75	105' x 10'	6	50 000
PS 75110106F-5W	75	110' x 10'	6	50 000
PS 75115106F-5W	75	115' x 10'	6	50 000
PS 75120106F-5W	75	120' x 10'	6	50 000
PS 75125106F-5W	75	125' x 10'	6	50 000
PS 75130106F-5W	75	130' x 10'	6	50 000

## ANNEX/ANNEXE "A"

## TECHNICAL SUPPLEMENT (VEHICLE SCALES)/Supplément technique (Bascule pour camion)

MODEL NUMBER N° de modèle	CAPACITY (Tonnes) Capacité (Tonnes)	PLATFORM SIZE (feet) Dimension du tablier (pieds)	NO. OF SECTIONS N° de	LOAD CELL CAPACITY (lbs) Capacité des cellules de pesage (lb)
PS7555103F-6W	75	55' x 10'	3	60 000
PS7580104F-6W	75	80' x 10'	4	60 000
PS75105106F-6W	75	105' x 10'	6	60 000
PS75125106F-6W	75	125' x 10'	6	60 000
PS75130106F-6W	75	130' x 10'	6	60 000
PS4025102F-7.5W	40	25' x 10'	2	75 000
PS4030102F-7.5W	40	30' x 10'	2	75 000
PS7530103F-7.5W	75	30' x 10'	3	75 000
PS7535103F-7.5W	75	35' x 10'	3	75 000
PS7540103F-7.5W	75	40' x 10'	3	75 000
PS7545103F-7.5W	75	45' x 10'	3	75 000
PS7550103F-7.5W	75	50' x 10'	3	75 000
PS7555103F-7.5W	75	55' x 10'	3	75 000
PS7555104F-7.5W	75	55' x 10'	4	75 000
PS7560104F-7.5W	75	60' x 10'	4	75 000
PS7565104F-7.5W	75	65' x 10'	4	75 000
PS7570104F-7.5W	75	70' x 10'	4	75 000
PS7575104F-7.5W	75	75' x 10'	4	75 000
PS7580104F-7.5W	75	80' x 10'	4	75 000
PS7580105F-7.5W	75	80' x 10'	5	75 000
PS7585105F-7.5W	75	85' x 10'	5	75 000
PS7590105F-7.5W	75	90' x 10'	5	75 000
PS7595105F-7.5W	75	95' x 10'	5	75 000
PS75100105F-7.5W	75	100' x 10'	5	75 000
PS75105105F-7.5W	75	105' x 10'	5	75 000
PS75105106F-7.5W	75	105' x 10'	6	75 000
PS75110106F-7.5W	75	110' x 10'	6	75 000
PS75115106F-7.5W	75	115' x 10'	6	75 000
PS75120106F-7.5W	75	120' x 10'	6	75 000
PS75125106F-7.5W	75	125' x 10'	6	75 000
PS75130106F-7.5W	75	130' x 10'	6	75 000